



Certificate of Analysis

CANNABUSINESS LABORATORIES, LLC

Customer:
Cornbread Hemp

Sample ID **240408007**
Order Number **CB240408003**
Sample Name **Full Spectrum Berry CBD Gummies 1500mg**

Received Date **4/8/2024**
COA Released **4/12/2024**

External Sample ID **0909**
Batch Number **04052414**

Product Type **Edible**
Sample Type **Edible**

Comments

CANNABINOID PROFILE (Product Size = 3.64 g)

| Analyte | LOQ (%) | % Weight | mg/g | mg/unit |
|--|---------|--------------|--------------|------------------|
| CBC | 0.01 | 0.080 | 0.800 | 2.91 |
| CBD | 0.01 | 1.515 | 15.15 | 55.15 |
| CBDa | 0.01 | ND | ND | ND |
| CBDV | 0.01 | 0.015 | 0.153 | 0.56 |
| CBG | 0.01 | 0.028 | 0.275 | 1.00 |
| CBGa | 0.01 | ND | ND | ND |
| CBN | 0.01 | ND | ND | ND |
| d8-THC | 0.01 | ND | ND | ND |
| d9-THC | 0.01 | 0.036 | 0.355 | 1.29 |
| THCa | 0.01 | ND | ND | ND |
| Total Cannabinoids | | 1.673 | 16.73 | 60.90 |
| Total Potential THC | | 0.036 | 0.355 | 1.29 |
| Total Potential CBD | | 1.515 | 15.15 | 55.15 |
| Total Potential CBG | | 0.028 | 0.275 | 1.00 |
| Ratio of Total Potential CBD to Total Potential THC | | | | 42.08 : 1 |
| Ratio of Total Potential CBG to Total Potential THC | | | | 0.78 : 1 |

SAMPLE IMAGE



CANNABINOIDS % Weight

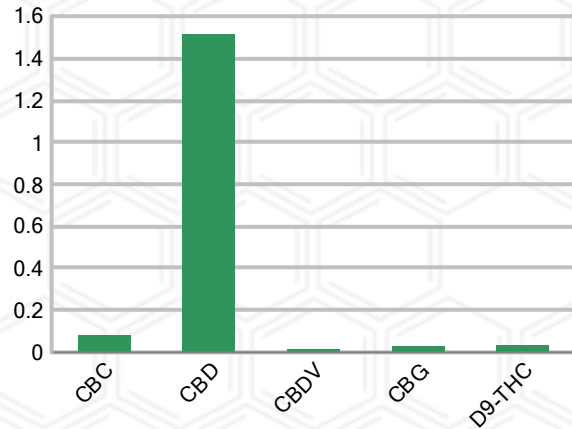

*Total Cannabinoids refers to the sum of all cannabinoids detected.

*Total Potential CBD = (0.877 x CBDa) + CBD. *Total Potential THC = (0.877 x THCa) + THC. *Total Potential CBG = (0.877 x CBGa) + CBG.

*Total Potential THC/CBD are calculated to take into account the loss of an acid group during decarboxylation.



J. Hobgood
Laboratory Manager

SIGNATURE

Jamie Hobgood

LABORATORY MANAGER

04/12/2024 4:15 PM

DATE

This product has been tested by CannaBusiness Laboratories using validated testing methodologies and a quality system. Values reported relate only to the product tested. CannaBusiness Laboratories makes no claims as to the efficacy, safety, or other risks associated with any detected or non-detected levels of any compounds reported herein. This Certificate shall not be reproduced except in full, without the written permission of CannaBusiness Laboratories. Photo is of sample received by the lab and may vary from final packaging. The results apply to the sample as received.



Certificate of Analysis

CANNABUSINESS LABORATORIES, LLC

Customer

Cornbread Hemp



Sample Name: Full Spectrum Berry CBD Gummies 1500mg

Sample ID: 240408007

Order Number: CB240408003

Product Type: Edible

Sample Type: Edible

Received Date: 04/08/2024

Batch Number: 04052414

COA released: 04/12/2024 4:15 PM

| Potency (mg/g) | | | |
|-------------------------|--|--------------------|--|
| Date Tested: 04/09/2024 | | Method: CB-SOP-028 | |
| Instrument: | | | |

| | | | |
|----------------|----------------|--------------------|--------------------|
| 0.036 % | 1.515 % | 1.673 % | 16.73 mg/g |
| Total THC | Total CBD | Total Cannabinoids | Total Cannabinoids |

| Analyte | Result | Units | LOQ | Result | Units |
|------------------------------------|--------|-------|-------|--------|-------|
| CBC (Cannabichromene) | 0.080 | % | 0.010 | 0.800 | mg/g |
| CBD (Cannabidiol) | 1.515 | % | 0.010 | 15.15 | mg/g |
| CBDa (Cannabidiolic Acid) | ND | % | 0.010 | ND | mg/g |
| CBDV (Cannabidivarin) | 0.015 | % | 0.010 | 0.153 | mg/g |
| CBG (Cannabigerol) | 0.028 | % | 0.010 | 0.275 | mg/g |
| CBGa (Cannabigerolic Acid) | ND | % | 0.010 | ND | mg/g |
| CBN (Cannabinol) | ND | % | 0.010 | ND | mg/g |
| D8-THC (D8-Tetrahydrocannabinol) | ND | % | 0.010 | ND | mg/g |
| D9-THC (D9-Tetrahydrocannabinol) | 0.036 | % | 0.010 | 0.355 | mg/g |
| THCa (Tetrahydrocannabinolic Acid) | ND | % | 0.010 | ND | mg/g |

| Terpenoids | | | | | |
|-------------------------|--|--------------------|--|--|--|
| Date Tested: 04/10/2024 | | Method: CB-SOP-026 | | | |
| Instrument: | | | | | |

| Analyte | Result | Unit | LOQ | Result | Unit |
|-------------------------------|--------|------|-------|--------|------|
| alpha-Bisabolol | <LOQ | mg/g | 0.100 | <LOQ | % |
| alpha-humulene | <LOQ | mg/g | 0.100 | <LOQ | % |
| alpha-pinene | <LOQ | mg/g | 0.100 | <LOQ | % |
| alpha-terpinene | <LOQ | mg/g | 0.100 | <LOQ | % |
| beta-caryophyllene | <LOQ | mg/g | 0.100 | <LOQ | % |
| Beta-myrcene | <LOQ | mg/g | 0.100 | <LOQ | % |
| Beta-pinene | <LOQ | mg/g | 0.100 | <LOQ | % |
| cis-Nerolidol | <LOQ | mg/g | 0.100 | <LOQ | % |
| Camphene | <LOQ | mg/g | 0.100 | <LOQ | % |
| d-Limonene | <LOQ | mg/g | 0.100 | <LOQ | % |
| delta-3-Carene | <LOQ | mg/g | 0.100 | <LOQ | % |
| Eucalyptol | <LOQ | mg/g | 0.100 | <LOQ | % |
| gamma-Terpinene | <LOQ | mg/g | 0.100 | <LOQ | % |
| Geraniol | <LOQ | mg/g | 0.100 | <LOQ | % |
| Guaiol | <LOQ | mg/g | 0.100 | <LOQ | % |
| Isopulegol | <LOQ | mg/g | 0.100 | <LOQ | % |
| Linalool | <LOQ | mg/g | 0.100 | <LOQ | % |
| Ocimene (mixture of isomers) | <LOQ | mg/g | 0.100 | <LOQ | % |
| p-Isopropyltoluene (p-Cymene) | <LOQ | mg/g | 0.100 | <LOQ | % |
| trans-beta-Ocimene | <LOQ | mg/g | 0.100 | <LOQ | % |
| trans-Nerolidol | <LOQ | mg/g | 0.100 | <LOQ | % |
| Terpinolene | <LOQ | mg/g | 0.100 | <LOQ | % |

| Pesticides | | | |
|-------------------------|--|--------------------|--|
| Date Tested: 04/10/2024 | | Method: CB-SOP-025 | |
| Instrument: | | | |

| Analyte | Result | Units | LOQ | Result | Analyte | Result | Units | LOQ | Result |
|--------------|--------|-------|-------|--------|--------------------|--------|-------|-------|--------|
| Acephate | ND | ppm | 0.010 | | Acetamidrid | ND | ppm | 0.010 | |
| Aldicarb | ND | ppm | 0.010 | | Azoxystrobin | ND | ppm | 0.010 | |
| Bifenazate | ND | ppm | 0.010 | | Bifenthrin | ND | ppm | 0.100 | |
| Boscalid | ND | ppm | 0.010 | | Carbaryl | ND | ppm | 0.010 | |
| Carbofuran | ND | ppm | 0.010 | | Chlorantranilprole | ND | ppm | 0.010 | |
| Chlorpyrifos | ND | ppm | 0.010 | | Clofentezine | ND | ppm | 0.010 | |
| Coumaphos | ND | ppm | 0.010 | | Daminozide | ND | ppm | 0.010 | |
| Diazinon | ND | ppm | 0.010 | | Dichlorvos | ND | ppm | 0.100 | |
| Dimethoate | ND | ppm | 0.010 | | Etofenprox | ND | ppm | 0.010 | |
| Etoxazole | ND | ppm | 0.010 | | Fenhexamid | ND | ppm | 0.010 | |
| Fenoxycarb | ND | ppm | 0.010 | | Fenpyroximate | ND | ppm | 0.010 | |
| Fipronil | ND | ppm | 0.010 | | Flonicamid | ND | ppm | 0.100 | |
| Fludioxonil | ND | ppm | 0.010 | | Hexythiazox | ND | ppm | 0.010 | |
| Imazalil | ND | ppm | 0.010 | | Imidacloprid | ND | ppm | 0.010 | |
| Malathion | ND | ppm | 0.010 | | Metalaxyl | ND | ppm | 0.010 | |

NT = Not tested, ND = Not detected; LOQ = Limit of Quantitation; <LOQ = Detected; >ULOL = Above upper limit of linearity; CFU/g = Colony forming units per 1 gram; TNTC = Too numerous to count

This product has been tested by CannaBusiness Laboratories using validated testing methodologies and a quality system. Values reported relate only to the product tested. CannaBusiness Laboratories makes no claims as to the efficacy, safety, or other risks associated with any detected or non-detected levels of any compounds reported herein. This Certificate shall not be reproduced except in full, without the written permission of CannaBusiness Laboratories. Photo is of sample received by the lab and may vary from final packaging. The results apply to the sample as received.



Certificate of Analysis

CANNABUSINESS LABORATORIES, LLC

| Pesticides | | | |
|-------------------------|--------------------|-------------|--|
| Date Tested: 04/10/2024 | Method: CB-SOP-025 | Instrument: | |

| Analyte | Result | Units | LOQ | Result | Analyte | Result | Units | LOQ | Result |
|---------------|--------|-------|-------|--------|--------------------|--------|-------|-------|--------|
| Methiocarb | ND | ppm | 0.010 | | Methomyl | ND | ppm | 0.010 | |
| Myclobutanil | ND | ppm | 0.010 | | Naled | ND | ppm | 0.010 | |
| Oxamyl | ND | ppm | 0.010 | | Paclobutrazol | ND | ppm | 0.010 | |
| Phosmet | ND | ppm | 0.010 | | Prallethrin | ND | ppm | 0.010 | |
| Propiconazole | ND | ppm | 0.010 | | Propoxur | ND | ppm | 0.010 | |
| Pyrethrin I | ND | ppm | 0.010 | | Pyrethrin II | ND | ppm | 0.010 | |
| Pyridaben | ND | ppm | 0.010 | | Spinetoram | ND | ppm | 0.010 | |
| Spiromesifen | ND | ppm | 0.010 | | Spirotetramat | ND | ppm | 0.010 | |
| Tebuconazole | ND | ppm | 0.010 | | Thiacloprid | ND | ppm | 0.010 | |
| Thiamethoxam | ND | ppm | 0.010 | | Trifloxystrobin | ND | ppm | 0.010 | |
| Ethoprophos | ND | ppm | 0.010 | | Kresoxym-methyl | ND | ppm | 0.010 | |
| Permethrins | ND | ppm | 0.010 | | Piperonyl Butoxide | ND | ppm | 0.010 | |
| Spinosyn A | ND | ppm | 0.010 | | Spiroxamine-1 | ND | ppm | 0.010 | |
| AbamectinB1a | ND | ppm | 0.010 | | Spinosyn D | ND | ppm | 0.010 | |

| Mycotoxins | | | |
|-------------------------|--------------------|-------------|--|
| Date Tested: 04/10/2024 | Method: CB-SOP-025 | Instrument: | |

| Analyte | Result | Units | LOQ | Result | Analyte | Result | Units | LOQ | Result |
|--------------|--------|-------|-------|--------|--------------|--------|-------|-------|--------|
| Ochratoxin A | ND | ppm | 0.010 | | Aflatoxin B1 | ND | ppm | 0.010 | |
| Aflatoxin G2 | ND | ppm | 0.010 | | Aflatoxin B2 | ND | ppm | 0.010 | |
| Aflatoxin G1 | ND | ppm | 0.010 | | | | | | |

| Metals | | | |
|-------------------------|--------------------|-------------|--|
| Date Tested: 04/11/2024 | Method: CB-SOP-027 | Instrument: | |

| Analyte | Result | Units | LOQ | Result | Analyte | Result | Units | LOQ | Result |
|---------|--------|-------|-------|--------|---------|--------|-------|-------|--------|
| Arsenic | <LOQ | ppm | 0.500 | | Cadmium | <LOQ | ppm | 0.500 | |
| Lead | <LOQ | ppm | 0.500 | | Mercury | <LOQ | ppm | 3.000 | |

| Microbial | | | |
|-------------------------|---------|-------------|--|
| Date Tested: 04/12/2024 | Method: | Instrument: | |

| Analyte | Result | Units | LOQ | Result | Analyte | Result | Units | LOQ | Result |
|------------------|----------|-------|-----|--------|-------------------|----------|-------|-----|--------|
| STEC (E. coli) | Negative | | | | Salmonella | Negative | | | |
| L. monocytogenes | Negative | | | | Yeast/Mold (qPCR) | Absence | | | |

| Residual Solvent | | | |
|-------------------------|--------------------|-------------|--|
| Date Tested: 04/10/2024 | Method: CB-SOP-032 | Instrument: | |

| Analyte | Result | Units | LOQ | Result | Analyte | Result | Units | LOQ | Result |
|--------------------|--------|-------|-----|--------|-----------------|--------|-------|-----|--------|
| 1-4 Dioxane | <LOQ | ppm | 29 | | 2-Butanol | <LOQ | ppm | 175 | |
| 2-Ethoxyethanol | <LOQ | ppm | 24 | | 2-Methylpentane | <LOQ | ppm | 87 | |
| 3-Methylpentane | <LOQ | ppm | 87 | | 2-Propanol | <LOQ | ppm | 350 | |
| Cyclohexane | <LOQ | ppm | 146 | | Ether | <LOQ | ppm | 350 | |
| Ethylbenzene | <LOQ | ppm | 81 | | Acetone | <LOQ | ppm | 350 | |
| Isopropyl Acetate | <LOQ | ppm | 175 | | Methylbutane | <LOQ | ppm | 350 | |
| n-Heptane | <LOQ | ppm | 350 | | n-Hexane | <LOQ | ppm | 87 | |
| n-Pentane | <LOQ | ppm | 350 | | Tetrahydrofuran | <LOQ | ppm | 54 | |
| Acetonitrile | <LOQ | ppm | 123 | | Ethanol | <LOQ | ppm | 350 | |
| Ethyl acetate | <LOQ | ppm | 175 | | o-Xylene | <LOQ | ppm | 81 | |
| m+p-Xylene | <LOQ | ppm | 163 | | Methanol | <LOQ | ppm | 250 | |
| Methylene Chloride | <LOQ | ppm | 90 | | Toluene | <LOQ | ppm | 67 | |

NT = Not tested, ND = Not detected; LOQ = Limit of Quantitation; <LOQ = Detected; >ULOL = Above upper limit of linearity; CFU/g = Colony forming units per 1 gram; TNTC = Too numerous to count

This product has been tested by Cannabusiness Laboratories using validated testing methodologies and a quality system. Values reported relate only to the product tested. Cannabusiness Laboratories makes no claims as to the efficacy, safety, or other risks associated with any detected or non-detected levels of any compounds reported herein. This Certificate shall not be reproduced except in full, without the written permission of Cannabusiness Laboratories. Photo is of sample received by the lab and may vary from final packaging. The results apply to the sample as received.



Certificate of Analysis

CANNABUSINESS LABORATORIES, LLC



J. Hobgood
Laboratory Manager

Jamie Hobgood

04/12/2024 4:16 PM

SIGNATURE

DATE

NT = Not tested, ND = Not detected; LOQ = Limit of Quantitation; <LOQ = Detected; >ULOL = Above upper limit of linearity; CFU/g = Colony forming units per 1 gram; TNTC = Too numerous to count

This product has been tested by CannaBusiness Laboratories using validated testing methodologies and a quality system. Values reported relate only to the product tested. CannaBusiness Laboratories makes no claims as to the efficacy, safety, or other risks associated with any detected or non-detected levels of any compounds reported herein. This Certificate shall not be reproduced except in full, without the written permission of CannaBusiness Laboratories. Photo is of sample received by the lab and may vary from final packaging. The results apply to the sample as received.