



# Certificate of Analysis

**CANNABUSINESS LABORATORIES, LLC**

**Customer:**  
Cornbread Hemp

Sample ID **240131015**  
Order Number **CB240131006**  
Sample Name **CBD Lotion Menthol**  
**Formula 750mg**

Received Date **1/31/2024**

COA Released **2/6/2024**

External Sample ID **0851**

Batch Number **01302406**

Comments

Product Type **Topical**

Sample Type **Topical**

## CANNABINOID PROFILE

| Analyte  | LOQ (%) | % Weight     | mg/g             |
|--|---------|--------------|------------------|
| CBC  | 0.01    | 0.084        | 0.843            |
| CBD  | 0.01    | 1.745        | 17.45            |
| CBDa   | 0.01    | ND           | ND               |
| CBDV   | 0.01    | 0.015        | 0.154            |
| CBG  | 0.01    | 0.015        | 0.147            |
| CBGa   | 0.01    | ND           | ND               |
| CBN  | 0.01    | ND           | ND               |
| d8-THC   | 0.01    | ND           | ND               |
| d9-THC   | 0.01    | 0.039        | 0.386            |
| THCa   | 0.01    | ND           | ND               |
| <b>Total Cannabinoids</b>                                  |         | <b>1.898</b> | <b>18.98</b>     |
| <b>Total Potential THC</b>                                 |         | <b>0.039</b> | <b>0.386</b>     |
| <b>Total Potential CBD</b>                                 |         | <b>1.745</b> | <b>17.45</b>     |
| <b>Total Potential CBG</b>                                 |         | <b>0.015</b> | <b>0.147</b>     |
| <b>Ratio of Total Potential CBD to Total Potential THC</b> |         |              | <b>44.74 : 1</b> |
| <b>Ratio of Total Potential CBG to Total Potential THC</b> |         |              | <b>0.39 : 1</b>  |

## SAMPLE IMAGE



## CANNABINOIDS % Weight

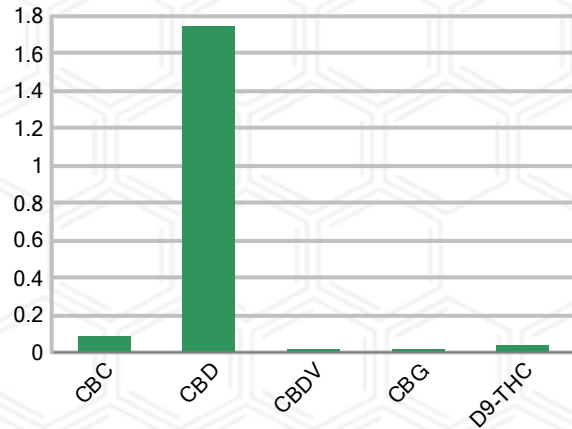

\*Total Cannabinoids refers to the sum of all cannabinoids detected.

\*Total Potential CBD = (0.877 x CBDa) + CBD. \*Total Potential THC = (0.877 x THCa) + THC. \*Total Potential CBG = (0.877 x CBGa) + CBG.

\*Total Potential THC/CBD are calculated to take into account the loss of an acid group during decarboxylation.



  
Laboratory Manager  
SIGNATURE

Jamie Hobgood  
LABORATORY MANAGER

02/06/2024 9:45 AM  
DATE

This product has been tested by CannaBusiness Laboratories using validated testing methodologies and a quality system. Values reported relate only to the product tested. CannaBusiness Laboratories makes no claims as to the efficacy, safety, or other risks associated with any detected or non-detected levels of any compounds reported herein. This Certificate shall not be reproduced except in full, without the written permission of CannaBusiness Laboratories. Photo is of sample received by the lab and may vary from final packaging. The results apply to the sample as received.



# Certificate of Analysis

## CANNABUSINESS LABORATORIES, LLC

### Customer

Cornbread Hemp



**Sample Name:** CBD Lotion Menthol  
Formula 750mg

**Sample ID:** 240131015

**Order Number:** CB240131006

**Product Type:** Topical

**Sample Type:** Topical

**Received Date:** 01/31/2024

**Batch Number:** 01302406

**COA released:** 02/06/2024 9:45 AM

| Potency (mg/g)          |                |                    |                    |
|-------------------------|----------------|--------------------|--------------------|
| Date Tested: 02/01/2024 |                | Method: CB-SOP-028 |                    |
| Instrument:             |                |                    |                    |
| <b>0.039 %</b>          | <b>1.745 %</b> | <b>1.898 %</b>     | <b>18.98 mg/g</b>  |
| Total THC               | Total CBD      | Total Cannabinoids | Total Cannabinoids |

| Analyte                            | Result | Units | LOQ   | Result | Units |
|------------------------------------|--------|-------|-------|--------|-------|
| CBC (Cannabichromene)              | 0.084  | %     | 0.010 | 0.843  | mg/g  |
| CBD (Cannabidiol)                  | 1.745  | %     | 0.010 | 17.45  | mg/g  |
| CBDa (Cannabidiolic Acid)          | ND     | %     | 0.010 | ND     | mg/g  |
| CBDV (Cannabidivarin)              | 0.015  | %     | 0.010 | 0.154  | mg/g  |
| CBG (Cannabigerol)                 | 0.015  | %     | 0.010 | 0.147  | mg/g  |
| CBGa (Cannabigerolic Acid)         | ND     | %     | 0.010 | ND     | mg/g  |
| CBN (Cannabinol)                   | ND     | %     | 0.010 | ND     | mg/g  |
| D8-THC (D8-Tetrahydrocannabinol)   | ND     | %     | 0.010 | ND     | mg/g  |
| D9-THC (D9-Tetrahydrocannabinol)   | 0.039  | %     | 0.010 | 0.386  | mg/g  |
| THCa (Tetrahydrocannabinolic Acid) | ND     | %     | 0.010 | ND     | mg/g  |

| Terpenoids              |  |  |                    |  |  |
|-------------------------|--|--|--------------------|--|--|
| Date Tested: 02/02/2024 |  |  | Method: CB-SOP-026 |  |  |
| Instrument:             |  |  |                    |  |  |

| Analyte                       | Result | Unit | LOQ   | Result | Unit |
|-------------------------------|--------|------|-------|--------|------|
| alpha-Bisabolol               | <LOQ   | mg/g | 0.100 | <LOQ   | %    |
| alpha-humulene                | <LOQ   | mg/g | 0.100 | <LOQ   | %    |
| alpha-pinene                  | <LOQ   | mg/g | 0.100 | <LOQ   | %    |
| alpha-terpinene               | <LOQ   | mg/g | 0.100 | <LOQ   | %    |
| beta-caryophyllene            | <LOQ   | mg/g | 0.100 | <LOQ   | %    |
| Beta-myrcene                  | <LOQ   | mg/g | 0.100 | <LOQ   | %    |
| Beta-pinene                   | <LOQ   | mg/g | 0.100 | <LOQ   | %    |
| cis-Nerolidol                 | <LOQ   | mg/g | 0.100 | <LOQ   | %    |
| Camphene                      | <LOQ   | mg/g | 0.100 | <LOQ   | %    |
| d-Limonene                    | <LOQ   | mg/g | 0.100 | <LOQ   | %    |
| delta-3-Carene                | <LOQ   | mg/g | 0.100 | <LOQ   | %    |
| Eucalyptol                    | 0.331  | mg/g | 0.100 | 0.0331 | %    |
| gamma-Terpinene               | <LOQ   | mg/g | 0.100 | <LOQ   | %    |
| Geraniol                      | 0.163  | mg/g | 0.100 | 0.0163 | %    |
| Guaiol                        | <LOQ   | mg/g | 0.100 | <LOQ   | %    |
| Isopulegol                    | <LOQ   | mg/g | 0.100 | <LOQ   | %    |
| Linalool                      | <LOQ   | mg/g | 0.100 | <LOQ   | %    |
| Ocimene (mixture of isomers)  | <LOQ   | mg/g | 0.100 | <LOQ   | %    |
| p-Isopropyltoluene (p-Cymene) | <LOQ   | mg/g | 0.100 | <LOQ   | %    |
| trans-beta-Ocimene            | <LOQ   | mg/g | 0.100 | <LOQ   | %    |
| trans-Nerolidol               | <LOQ   | mg/g | 0.100 | <LOQ   | %    |
| Terpinolene                   | <LOQ   | mg/g | 0.100 | <LOQ   | %    |

| Pesticides              |  |                    |  |
|-------------------------|--|--------------------|--|
| Date Tested: 02/02/2024 |  | Method: CB-SOP-025 |  |
| Instrument:             |  |                    |  |

| Analyte      | Result | Units | LOQ   | Result | Analyte             | Result | Units | LOQ   | Result |
|--------------|--------|-------|-------|--------|---------------------|--------|-------|-------|--------|
| Acephate     | ND     | ppm   | 0.010 |        | Acetamidrid         | ND     | ppm   | 0.010 |        |
| Aldicarb     | ND     | ppm   | 0.010 |        | Azoxystrobin        | ND     | ppm   | 0.010 |        |
| Bifenazate   | ND     | ppm   | 0.010 |        | Bifenthrin          | ND     | ppm   | 0.100 |        |
| Boscalid     | ND     | ppm   | 0.010 |        | Carbaryl            | ND     | ppm   | 0.010 |        |
| Carbofuran   | ND     | ppm   | 0.010 |        | Chlorantraniliprole | ND     | ppm   | 0.010 |        |
| Chlorpyrifos | ND     | ppm   | 0.010 |        | Clofentezine        | ND     | ppm   | 0.010 |        |
| Coumaphos    | ND     | ppm   | 0.010 |        | Daminozide          | ND     | ppm   | 0.010 |        |
| Diazinon     | ND     | ppm   | 0.010 |        | Dichlorvos          | ND     | ppm   | 0.100 |        |
| Dimethoate   | ND     | ppm   | 0.010 |        | Etofenprox          | ND     | ppm   | 0.010 |        |
| Etoxazole    | ND     | ppm   | 0.010 |        | Fenhexamid          | ND     | ppm   | 0.010 |        |
| Fenoxycarb   | ND     | ppm   | 0.010 |        | Fenpyroximate       | ND     | ppm   | 0.010 |        |
| Fipronil     | ND     | ppm   | 0.010 |        | Flonicamid          | ND     | ppm   | 0.100 |        |
| Fludioxonil  | ND     | ppm   | 0.010 |        | Hexythiazox         | ND     | ppm   | 0.010 |        |
| Imazalil     | ND     | ppm   | 0.010 |        | Imidacloprid        | ND     | ppm   | 0.010 |        |
| Malathion    | ND     | ppm   | 0.010 |        | Metalaxyl           | ND     | ppm   | 0.010 |        |

NT = Not tested, ND = Not detected; LOQ = Limit of Quantitation; <LOQ = Detected; >ULOL = Above upper limit of linearity; CFU/g = Colony forming units per 1 gram; TNTC = Too numerous to count

This product has been tested by CannaBusiness Laboratories using validated testing methodologies and a quality system. Values reported relate only to the product tested. CannaBusiness Laboratories makes no claims as to the efficacy, safety, or other risks associated with any detected or non-detected levels of any compounds reported herein. This Certificate shall not be reproduced except in full, without the written permission of CannaBusiness Laboratories. Photo is of sample received by the lab and may vary from final packaging. The results apply to the sample as received.



# Certificate of Analysis

## CANNABUSINESS LABORATORIES, LLC

| Pesticides              |  |                    |  |             |  |  |  |
|-------------------------|--|--------------------|--|-------------|--|--|--|
| Date Tested: 02/02/2024 |  | Method: CB-SOP-025 |  | Instrument: |  |  |  |

| Analyte       | Result | Units | LOQ   | Result | Analyte            | Result | Units | LOQ   | Result |
|---------------|--------|-------|-------|--------|--------------------|--------|-------|-------|--------|
| Methiocarb    | ND     | ppm   | 0.010 |        | Methomyl           | ND     | ppm   | 0.010 |        |
| Myclobutanil  | ND     | ppm   | 0.010 |        | Naled              | ND     | ppm   | 0.010 |        |
| Oxamyl        | ND     | ppm   | 0.010 |        | Paclobutrazol      | ND     | ppm   | 0.010 |        |
| Phosmet       | ND     | ppm   | 0.010 |        | Prallethrin        | ND     | ppm   | 0.010 |        |
| Propiconazole | ND     | ppm   | 0.010 |        | Propoxur           | ND     | ppm   | 0.010 |        |
| Pyrethrin I   | ND     | ppm   | 0.010 |        | Pyrethrin II       | ND     | ppm   | 0.010 |        |
| Pyridaben     | ND     | ppm   | 0.010 |        | Spinetoram         | ND     | ppm   | 0.010 |        |
| Spiromesifen  | ND     | ppm   | 0.010 |        | Spirotetramat      | ND     | ppm   | 0.010 |        |
| Tebuconazole  | ND     | ppm   | 0.010 |        | Thiacloprid        | ND     | ppm   | 0.010 |        |
| Thiamethoxam  | ND     | ppm   | 0.010 |        | Trifloxystrobin    | ND     | ppm   | 0.010 |        |
| Ethoprophos   | ND     | ppm   | 0.010 |        | Kresoxym-methyl    | ND     | ppm   | 0.010 |        |
| Permethrins   | 0.023  | ppm   | 0.010 |        | Piperonyl Butoxide | ND     | ppm   | 0.010 |        |
| Spinosyn A    | ND     | ppm   | 0.010 |        | Spiroxamine-1      | ND     | ppm   | 0.010 |        |
| AbamectinB1a  | ND     | ppm   | 0.010 |        | Spinosyn D         | ND     | ppm   | 0.010 |        |

| Mycotoxins              |  |                    |  |             |  |  |  |
|-------------------------|--|--------------------|--|-------------|--|--|--|
| Date Tested: 02/02/2024 |  | Method: CB-SOP-025 |  | Instrument: |  |  |  |

| Analyte      | Result | Units | LOQ   | Result | Analyte      | Result | Units | LOQ   | Result |
|--------------|--------|-------|-------|--------|--------------|--------|-------|-------|--------|
| Ochratoxin A | ND     | ppm   | 0.010 |        | Aflatoxin B1 | ND     | ppm   | 0.010 |        |
| Aflatoxin G2 | ND     | ppm   | 0.010 |        | Aflatoxin B2 | ND     | ppm   | 0.010 |        |
| Aflatoxin G1 | ND     | ppm   | 0.010 |        |              |        |       |       |        |

| Metals                  |  |                    |  |             |  |  |  |
|-------------------------|--|--------------------|--|-------------|--|--|--|
| Date Tested: 02/05/2024 |  | Method: CB-SOP-027 |  | Instrument: |  |  |  |

| Analyte | Result | Units | LOQ   | Result | Analyte | Result | Units | LOQ   | Result |
|---------|--------|-------|-------|--------|---------|--------|-------|-------|--------|
| Arsenic | <LOQ   | ppm   | 0.500 |        | Cadmium | <LOQ   | ppm   | 0.500 |        |
| Lead    | <LOQ   | ppm   | 0.500 |        | Mercury | <LOQ   | ppm   | 3.000 |        |

| Microbial               |  |         |  |             |  |  |  |
|-------------------------|--|---------|--|-------------|--|--|--|
| Date Tested: 02/05/2024 |  | Method: |  | Instrument: |  |  |  |

| Analyte          | Result   | Units | LOQ | Result | Analyte           | Result   | Units | LOQ | Result |
|------------------|----------|-------|-----|--------|-------------------|----------|-------|-----|--------|
| STEC (E. coli)   | Negative |       |     |        | Salmonella        | Negative |       |     |        |
| L. monocytogenes | Negative |       |     |        | Yeast/Mold (qPCR) | Absence  |       |     |        |



*J. Hobgood*  
Laboratory Manager

Jamie Hobgood

02/06/2024 9:45 AM

SIGNATURE

DATE

NT = Not tested, ND = Not detected; LOQ = Limit of Quantitation; <LOQ = Detected; >ULOL = Above upper limit of linearity; CFU/g = Colony forming units per 1 gram; TNTC = Too numerous to count

This product has been tested by CannaBusiness Laboratories using validated testing methodologies and a quality system. Values reported relate only to the product tested. CannaBusiness Laboratories makes no claims as to the efficacy, safety, or other risks associated with any detected or non-detected levels of any compounds reported herein. This Certificate shall not be reproduced except in full, without the written permission of CannaBusiness Laboratories. Photo is of sample received by the lab and may vary from final packaging. The results apply to the sample as received.